

Continuing Education

Join us for an exciting day of GI education, networking and fun!

This educational activity has been submitted to the Society of Gastroenterology Nurses and Associates, Inc. for approval. The Society of Gastroenterology Nurses and Associates, Inc. are accredited as an approver of continuing education in nursing by American Nurses Credentialing Center's Commission on Accreditation.

To receive contact hours, attendees must attend the entire session and evaluate the program. Nurses must bring their license on the day of the program. Otherwise, the certificate will be held until the license information is received.



Continental Breakfast by:
Trae Gordon, BARRX

Lunch provided by:
Parcell's Deli & Grille compliments of
Salix Pharmaceuticals, Inc.

JoAnn Wright
142 Palisades Point
Lancaster, KY 40444

EXPANDING YOUR GI HORIZONS IN KENTUCKY

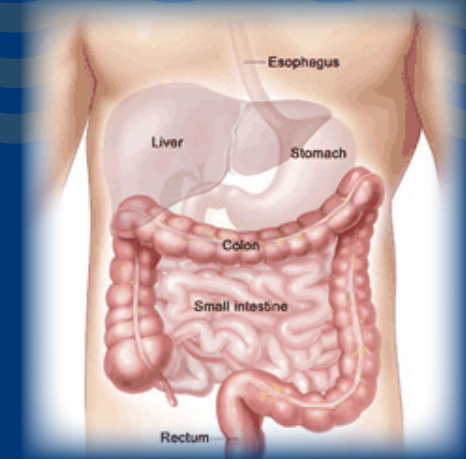

July 17, 2010

8:00 am - 3:45 pm

Comfort Inn
173 Carroll Road
Benton, KY 42025
(located off the Purchase Parkway -
Draffenville Exit #47)



Agenda

8:00 - 8:45 am	Registration/Breakfast
8:45 - 9:00 am	Opening Remarks
9:00 - 10:00 am	Sedation Management Jenny Green, CRNA
10:00 - 11:00 am	An Overview of GI Pathogens Chris Swann, RN, Clinical Endoscopic Specialist
11:00 - 11:30 am	Break/Vendors
11:30 am - 12:30 pm	An Overview of Endoscopic Ultrasound Anita Torok, MD
12:30 pm - 1:15 pm	Lunch/Vendors
1:15 pm - 2:15 pm	Barretts Esophagus Monte Finch, DO
2:15 pm - 3:15 pm	Hepatitis C Ruben Cuadrado, MD
3:15 pm - 3:45 pm	Evaluations/Closing Remarks/CEU's

Expanding Your GI Horizons in KY!

The first Western Kentucky GI Educational meeting of 2010 will be held in Draffenville, KY on July 17.

We have a great program planned and hope you are able to attend. Your support for this and future meetings is key to the longevity and success of CKSGNA. All suggestions and comments help us to plan and provide you with useful information.

We hope to see you on July 17, 2010!

For questions regarding the conference or other CKSGNA related questions, please contact me at:

Myra Melson, BSN, RN, CGRN
270-762-1167 (work)
270-752-0352 (cell)
mmelson@murrayhospital.org

Directions:

From Paducah Area:

- Take I-24 East to Purchase Parkway South - Exit 25A (Fulton, Murray, Benton)
- Merge on to Julian M. Carroll Purchase Parkway
- Take Exit 47 to US-68 towards Draffenville/Aurora
- Turn Left at 68 East towards Draffenville/Aurora
- Comfort Inn on Left

From Mayfield/Fulton Area:

- Take Purchase Parkway North to Exit 47 to US-68 towards Draffenville/Aurora
- Comfort Inn on Left

From Eastern Kentucky:

- Take Western Kentucky Parkway to I-24 West
- Merge onto Julian M Carroll Purchase Parkway (Exit 47)
- Take Exit 47 to US-68 East towards Draffenville/Aurora.
- Turn Left at 68 East towards Draffenville/Aurora
- Comfort Inn on Left

Registration Information

Register before July 14, 2010

Walk-ins welcome.

Lunch provided for pre-registered attendees only.

SNGA Members: \$30
Non-Members: \$25

Make checks payable to: CKSGNA

Send to:
JoAnn Wright
142 Palisades Point
Lancaster, KY 40444

All cancellations must be in writing and received on or before July 14, 2010. All cancellations will be processed after the conference.

Registration Form

Name: _____

Phone: _____

Address: _____

Employment: _____

SGNA Member (circle): Yes No

SGNA Member #: _____

E-mail address: _____

Will you be joining us for breakfast? Yes No

Will you be joining us for lunch? Yes No