

Join us for an exciting day of GI education, networking and fun.

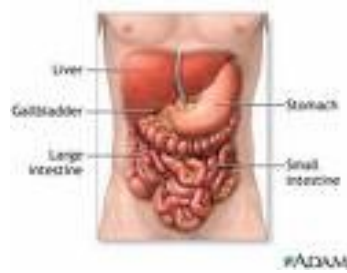

Continuing Education

This educational activity has been submitted to The Society of Gastroenterology Nurses and Associates, Inc. for approval for 6.25 CEU. The Society of Gastroenterology Nurses and Associates, Inc. are accredited as an approver of continuing education in nursing by the American Nurses Credentialing Center's Commission on Accreditation.

To receive contact hours, attendees must attend the entire session, and evaluate the offering. Nurses must bring their license to the offering. Otherwise the certificate will be held until the license information is received.

**Continental Breakfast
&
Lunch by:**

"GUMBY"



**Norton Hospital Pavilion
315 East Broadway
Louisville, Kentucky
40202**

*Expanding Your
GI Horizons in
KENTUCKY*

*May 15th, 2010
7am-3:30pm*

For driving instructions and parking go to:
www.nortonhealthcare.com/body.cfm?id=1015

A G E N D A

7:00-7:45am	Registration/Breakfast
7:45-8:00am	Opening remarks
8:00-9:00am	Dr. John Wo Gastroparesis
9:00-10:00am	Dr. Wayne Tuckson Anal/Rectal Manometry
10:00-10:15am	Break/vendors
10:15-11:15am	Dr. Whitney Jones Barrett's Esophagus
11:15am-12:15pm	Dr. Pat McGrath Whipple Surgery
12:15-1:00pm	Lunch/Vendors
1:00-2:00pm	Dr. Douglas Boyce Eosinophilic Esophagitis
2:00-3:00pm	Amy Handy Escherichia Coli
3:00-3:30pm	Evaluations/closing Remarks/CEU'S

Message From Your 2010 CKSGNA President



Donna Areaux, RN

Welcome to our first Kentucky GI Educational meeting of 2010. We are glad you're here and hope you enjoy the program. Your support for future meetings is key to the longevity and success of CKSGNA. Your suggestions and comments help us to plan and provide you with useful information.

Please note additional GI educational programs offered through CKSGNA and hosted by the following locations:

**June 26th 2010 - Ashland, KY
July 17th - Draffenville, KY**

**WE HOPE TO SEE YOU THERE
For questions regarding these conferences or other CKSGNA related questions please contact me at**

**dlarea2@email.uky.edu
859 323-8172 (work)
859 948-2226 (cell)**



Registration Information Register before May 12, 2010

Walk-ins welcome. Lunch provided for pre-registered attendees only

**SGNA Members: \$35.00
Non Members: \$45.00
Makes checks payable to: CKSGNA
Send to:
Donna Areaux
124 Lake Country Road
Nicholasville, Kentucky
40356**

REGISTRATION FORM

Name: _____

Phone: _____

Address: _____

Employment: _____

SGNA Member Yes No

SGNA Member # _____

E-mail address: _____

Will you be joining us for breakfast?
Yes No

Will you be joining us for Lunch?
Yes No